

CITY OF SAND SPRINGS
TULSA COUNTY

PLAN OF THE PROPOSED

PARK ROAD TRAIL

GRADING, DRAINAGE, SURFACING, AND SIGNAGE

ODOT PROJECT NO. STP-172E (538) EH

JOB PIECE NO. 28844 (04)

DEPARTMENT OF PUBLIC WORKS

SAND SPRINGS, OKLAHOMA

| OKLAHOMA DEPARTMENT OF TRANSPORTATION | | | | | |
|---------------------------------------|-------|-----------|-------------|-----------|--------------|
| FED. ROAD DIST. NO. | STATE | PROJ. NO. | FISCAL YEAR | SHEET NO. | TOTAL SHEETS |
| 8 | OKLA | 28844(04) | | | |
| DESCRIPTION | | | REVISIONS | DATE | |

SURVEY DATUM

HORIZONTAL CONTROL: BASED ON NAD 83 (93), OKLAHOMA STATE PLANE COORDINATE SYSTEM NORTH ZONE 3501

VERTICAL CONTROL: BENCH MARKS BASED ON NAVD 1988

NOTICE: ONLY UNDERGROUND UTILITIES AS FLAGGED BY OKIE SUBSCRIBERS, OR SURFACE INDICATIONS OF UNDERGROUND UTILITIES ARE SHOWN. THE LOCATION OF THE UTILITIES SHALL NOT BE RELIED UPON AS BEING EXACT OR COMPLETE. THE CONTRACTOR SHALL BE REQUIRED TO MAKE ALL ASSOCIATED UTILITY CONTACTS FOR EXACT UTILITY LOCATIONS PRIOR TO ANY EXCAVATION WITHIN THE PROJECT CORRIDOR.

LOCATION MAP

TULSA COUNTY

ODOT FIELD DIVISION 8

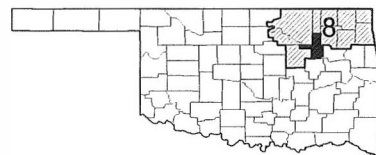

SCALES

PLANS AND PROFILES: 1"=20' (22'x34')
CROSS SECTIONS: 1"=5' (22'x34')
PLAN SCALE MAY VARY - REFER TO GRAPHIC SCALE AS NECESSARY

CITY OF SAND SPRINGS CONTACTS

| | |
|---------------------|---------------------|
| PARKS DEPARTMENT | 918-246-2500 x 2561 |
| PLANNING AND ZONING | 918-246-2500 x 2573 |
| PUBLIC WORKS | 918-246-2500 x 2579 |
| STREET DEPARTMENT | 918-246-2500 x 2579 |
| STORM WATER | 918-246-2500 x 2588 |
| UTILITIES | 918-246-2595 |

UTILITY / OTHER CONTACT INFORMATION

| | | |
|--------------------------------|--------------|------------------------------|
| AT&T: | 800-778-9140 | Fiber Optic Location |
| AEP / PSO: | 918-599-6520 | Boaron Hogood |
| COX COMMUNICATION: | 918-806-6000 | Power Supply |
| OKLAHOMA NATURAL GAS: | 800-664-5463 | Call 811 - Before You Dig |
| ST. MATTHEW'S EPISCOPAL CHURCH | 918-245-7552 | Fr. Clark Shackelford, Vicar |



GENERAL NOTES:

This Design is specifically prepared for use at the location shown. Use in any other manner exceeds the intended purpose of these drawings and any accompanying specifications.

All construction shall be in strict accordance with current City of Sand Springs Codes, Standards and Specifications. Back fill in buried conduit trenches shall be compacted to 95% proctor density.

Contractor shall be responsible for damage to near by structures, shrubbery, landscaping and all other items located within the work area. All damage outside the work area shall be repaired at contractor expense.

Contractors will coordinate with identified maintenance operations personnel for application and removal of utilities.

2009 Oklahoma Standard Specifications for Highway Construction Govern. Approved by the U.S. Department of Transportation, Federal Highway Administration, January 4, 2010. Supplemental Specifications to the 2009 Standard Specifications Govern over the Standard Specifications.

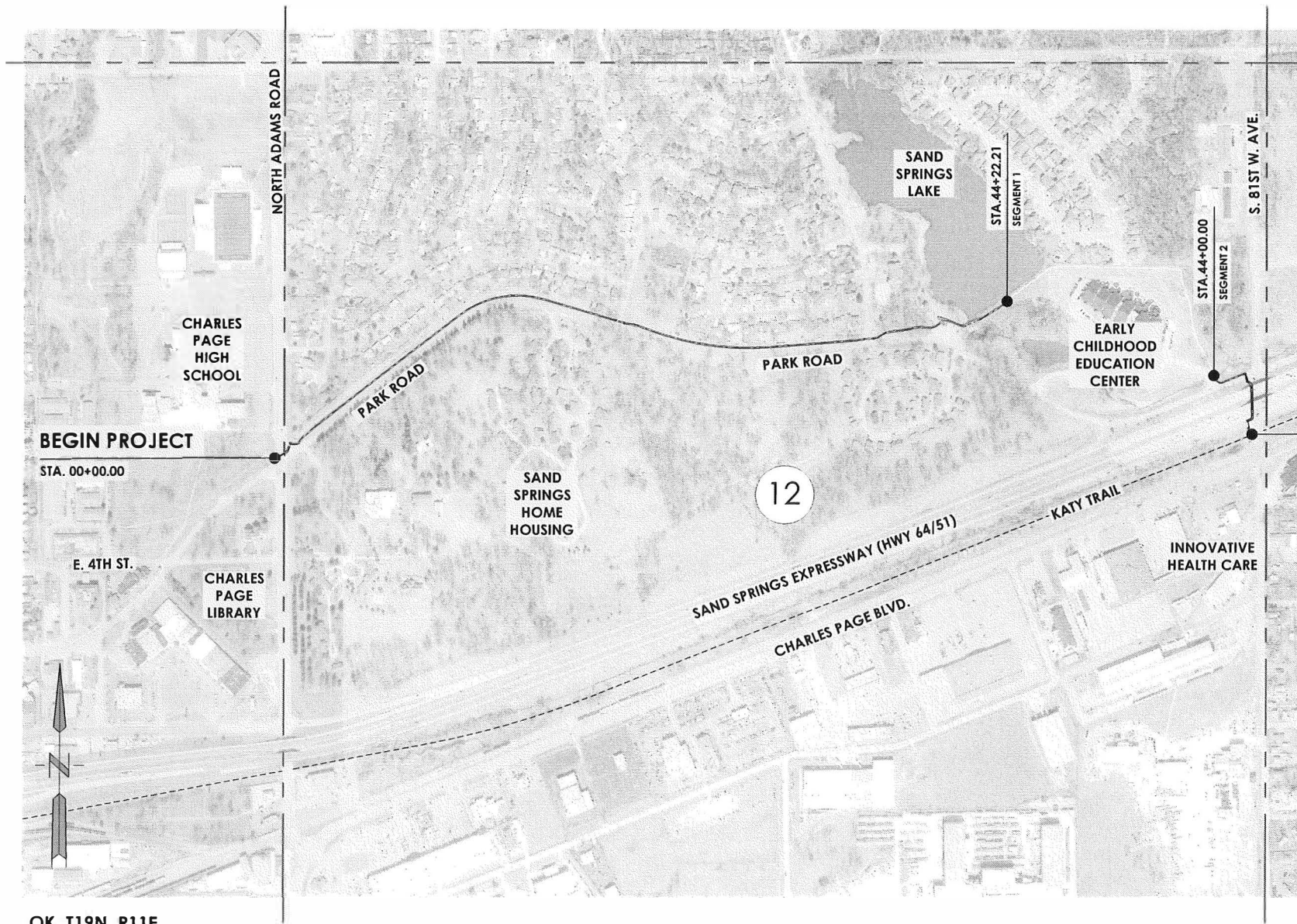

SHEET INDEX

| SHEET | TITLE |
|-------|--|
| 1 | TITLE SHEET |
| 2 | PAY QUANTITIES AND NOTES |
| 3 | PAY QUANTITY AND GENERAL NOTES |
| 4-5 | SUMMARY SCHEDULES (1-2) |
| 6 | KEY MAP AND SURVEY DATA |
| 7 | R.O.W. MAP |
| 8-9 | TRAFFIC CONTROL PLANS (1-2) |
| 10-11 | NOT USED |
| 12-13 | GEOMETRIC LAYOUT PLANS (1-2) |
| 14-19 | CONSTRUCTION DETAILS (1-6) |
| 20 | SIGN SUMMARY & ASSEMBLY DETAILS |
| 21 | SIGN DETAILS |
| 22-30 | DEMO PLANS (1-9) |
| 31-39 | TRAIL PLAN AND PROFILE (1-9) |
| 40 | ENLARGEMENT AREA: PARK ROAD AND N. ADAMS ROAD INTERSECTION |
| 41 | ENLARGEMENT AREA: SAND SPRINGS LAKE PARKING |
| 42-43 | SIGNAGE AND STRIPING PLANS (1-2) |
| 44-60 | CROSS SECTIONS (1-17) |
| 61 | STORMWATER POLLUTION PREVENTION PLAN |
| 62 | SILT FENCE DETAIL |
| 63 | STANDARD 770 |

ODOT STANDARD DETAIL SHEETS

| ROADWAY | TRAFFIC | MISC. |
|------------|-------------|-------|
| SSS-1-01 | CCDI-1-00 | |
| LECS-4-01 | PB DI-1-00 | |
| PCES-4-01 | SBSI-1-00E | |
| PED-3-02 | SBS2-1-00E | |
| PUD-3-02 | SSAI-1-00E | |
| SPB-1-04 | SSP 1-1-02E | |
| SPI-4-02 | | |
| TR-1-01 | | |
| TSC-2-3-02 | | |
| TWD-1-00 | | |

END PROJECT

STA. 50+04.65

CITY OF SAND SPRINGS

POPULATION 18,906

ENTIRE PROJECT IS WITHIN THE CORPORATE AND URBAN LIMITS OF THE CITY OF SAND SPRINGS

TOTAL TRAIL LENGTH 5,026.86 FT. 0.95 MI.

LandPlan Consultants, Inc. 1110 W. 23RD ST. Tulsa, OK 74107 (918) 584-6464

APPROVED BY:

OKLAHOMA DEPARTMENT OF TRANSPORTATION

Date Approved:

By:

Chief Engineer

APPROVED BY:

DEPARTMENT OF TRANSPORTATION FEDERAL HIGHWAY ADMINISTRATION

Date Approved:

By:

Division Administrator

PREPARED BY:

1110 West 23rd Street
Tulsa, OK 74107
(918) 584-6464

LANDPLAN CONSULTANTS INCORPORATED

By: *Keith R. Franklin* Date: 6.13.17

Keith R. Franklin, ASLA
Registered L.A. No. 94

